

Section aa.  
 A3 / 25981 / 50  
 mg do / 12 / 50

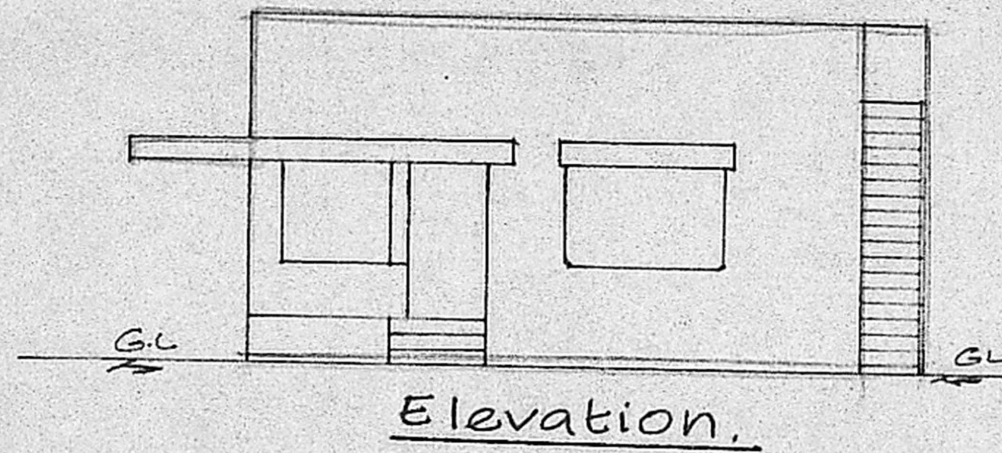

Elevation.

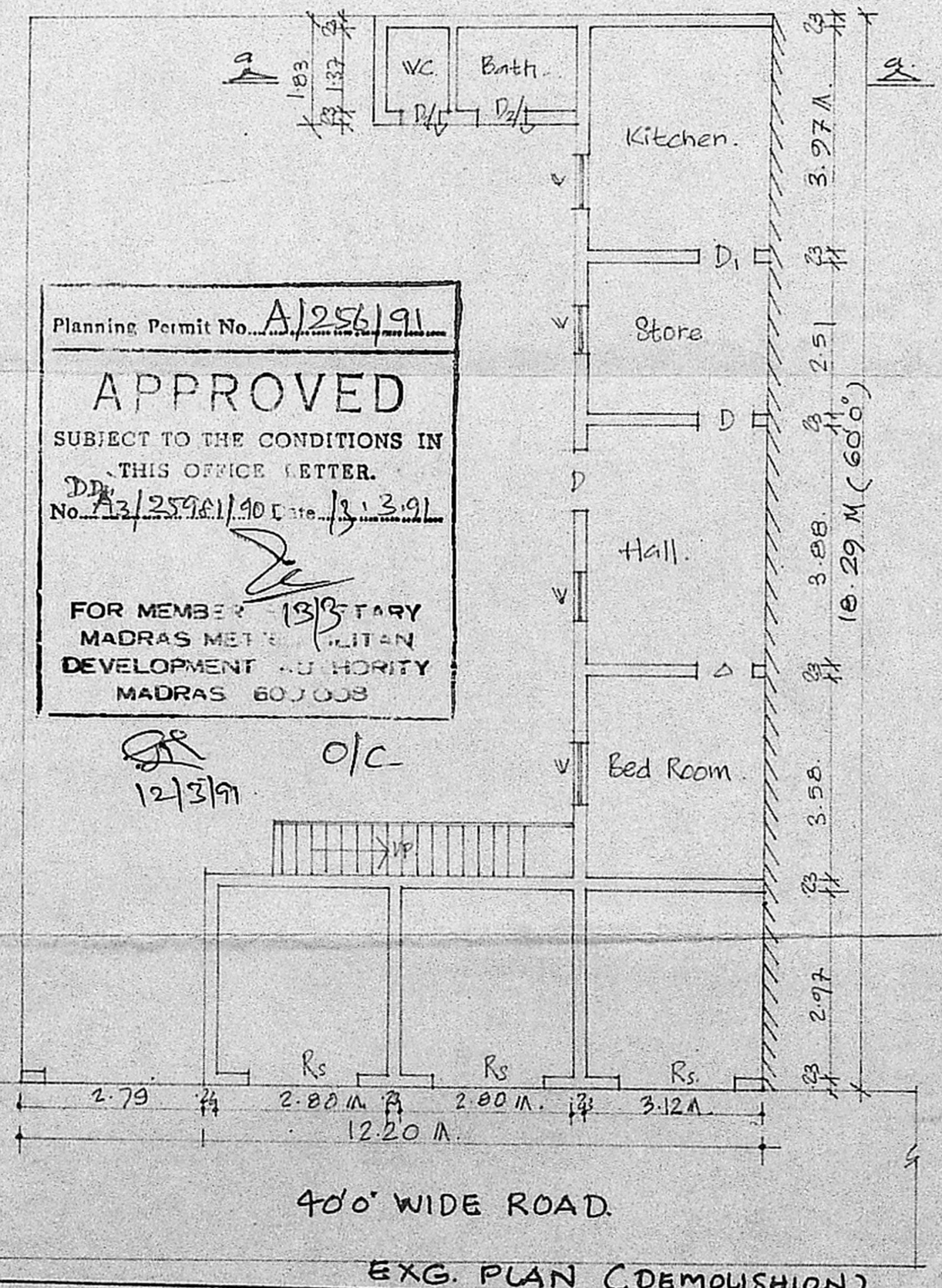
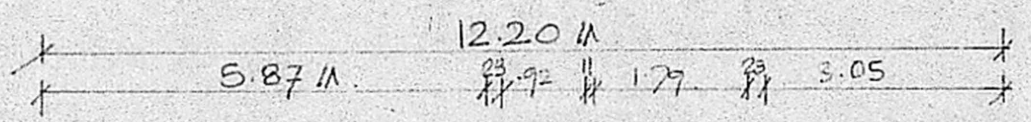

Planning Permit No. A/256/91  
**APPROVED**  
 SUBJECT TO THE CONDITIONS IN THIS OFFICE LETTER.  
 Dn. A3/25981/50 dt. 13.3.91  
 FOR MEMBER SECRETARY  
 MADRAS METROPOLITAN  
 DEVELOPMENT AUTHORITY  
 MADRAS 600 008

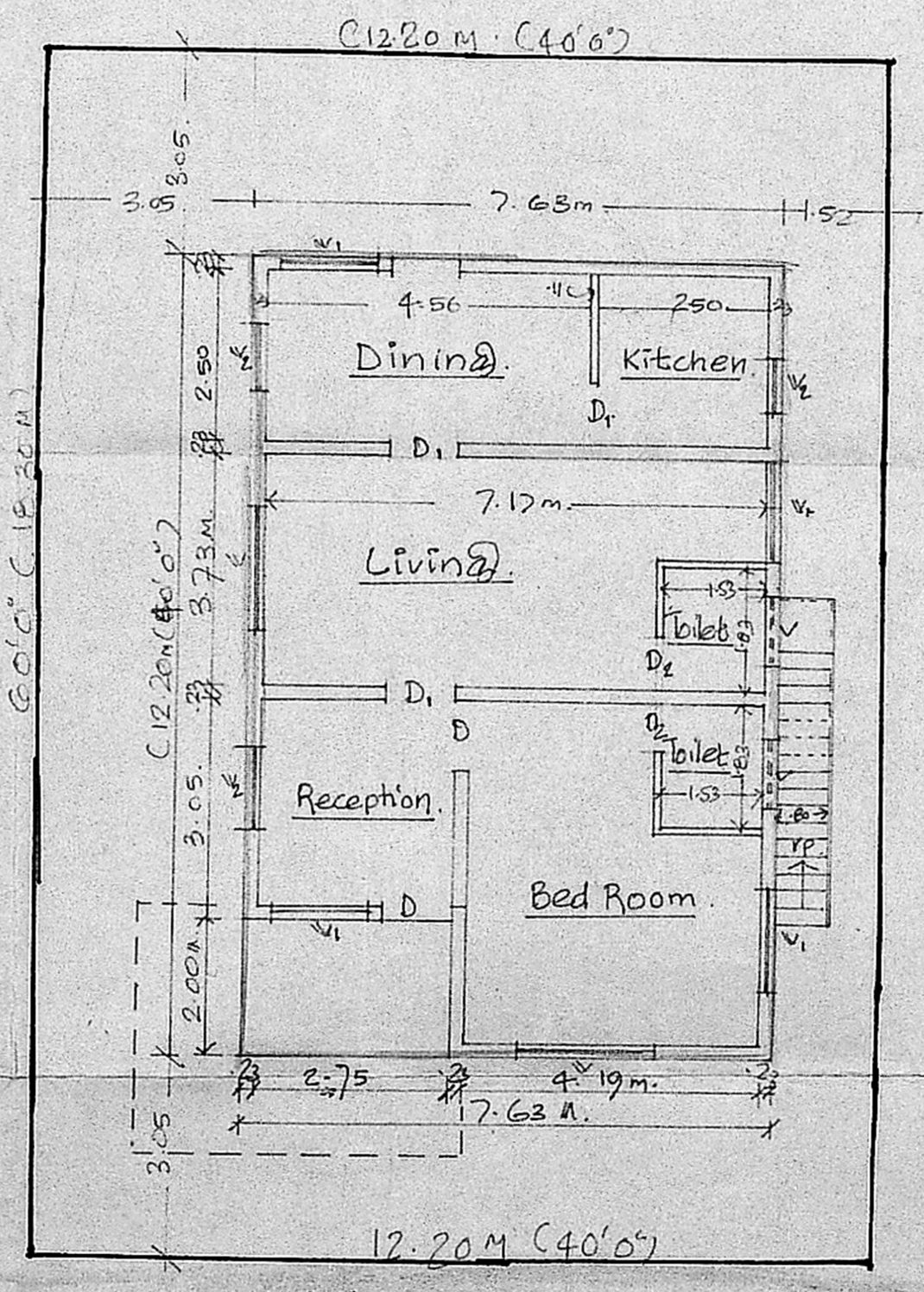

SITE / G.F. PLAN.

Key Plan  
 Not to scale.

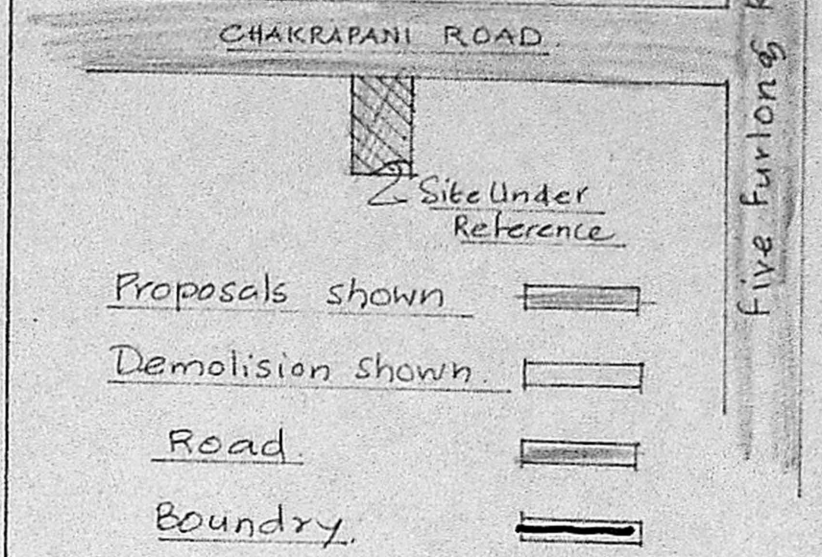

Joineries:

Ex & Demolition:

Rs	Rolling shutter	2.10 x 2.44
D	Doors	1.00 x 2.10
D <sub>1</sub>	Door	0.90 x 2.10
D <sub>2</sub>	Door	0.75 x 1.83
W	Windows	1.00 x 1.35
V	Ventilator	0.75 x 0.60

PROPOSALS:

D	DOOR	1.00 x 2.10
D <sub>1</sub>	DOOR	0.90 x 2.10
D <sub>2</sub>	DOOR	0.75 x 1.83
W	Windows	1.83 x 1.35
W <sub>1</sub>	Windows	1.50 x 1.35
W <sub>2</sub>	Windows	1.00 x 1.35
V	Ventilator	1.00 x 0.75

PLAN SHOWING THE PROPOSED DEMOLITION AND RECONSTRUCTION OF BUILDING IN DOOR NO 4. R.S. NO 96, T.S. NO 1/1, BLOCK NO 5 OF VELLACHERY - CHAKRAPANI ROAD GUINDY - MADRAS - 32.

Scale 1:100. Dn. No 147.

S. Saundaram  
 owner

R. CHAKKARAVARTHY, DCE,  
 LICENCED BUILDING SURVEYOR No  
 BLOCK No 3, MUSVEE PLAZA,  
 32, TRIPLICANE HIGH ROAD,  
 TRIPLICANE, MADRAS - 5.

OWNER

Engineer